

Residential New-Build 2-Storey Side Extension

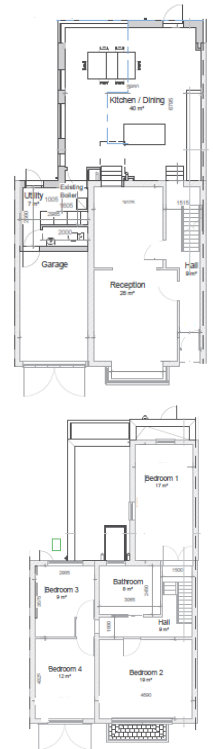
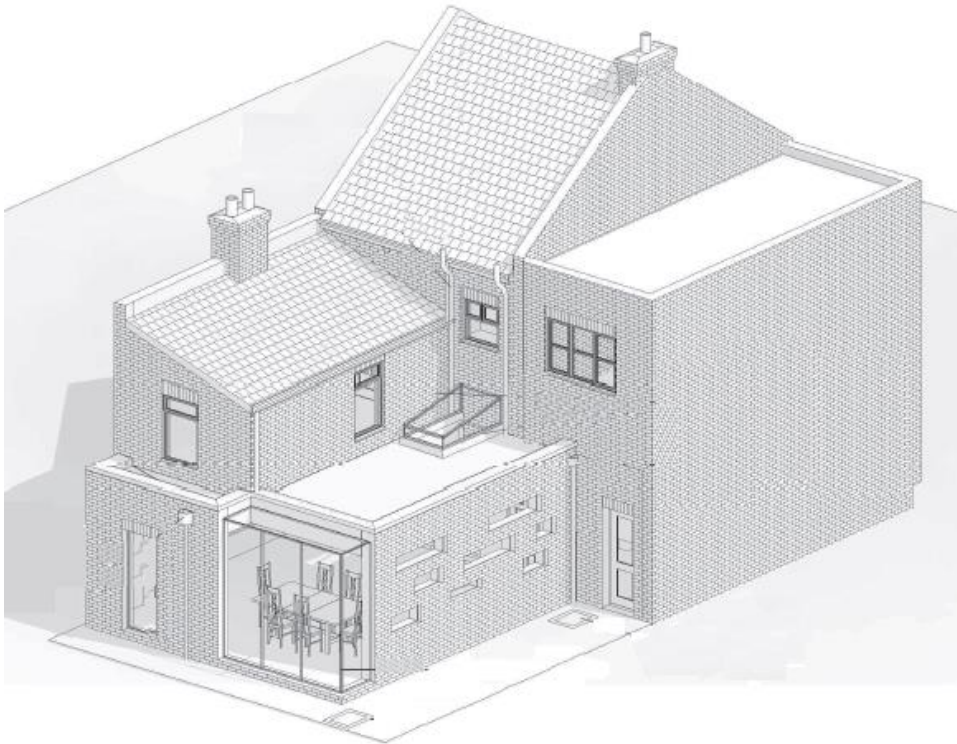

Client: Private
Location: London E11
Value: £185,000.00
Duration: 18 Weeks
Year: 2018

Undertaken in 2018 for a private client, the project comprised the construction of a new two-storey extension to provide a new kitchen, larger reception room, two additional bedrooms and a new bathroom.

The focal point of this project was the glass rear extension with glass blocks in the flank wall. and glass rooflight to maximise the flow of natural light into the new reception room.

The introduction of this contemporary style complemented the traditional features of the Victorian terraced house resulting in a stunning space, both visually and practically.