

New Residential Development Detached & Semi-Detached Houses (Under Construction)

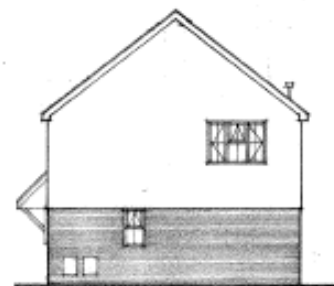
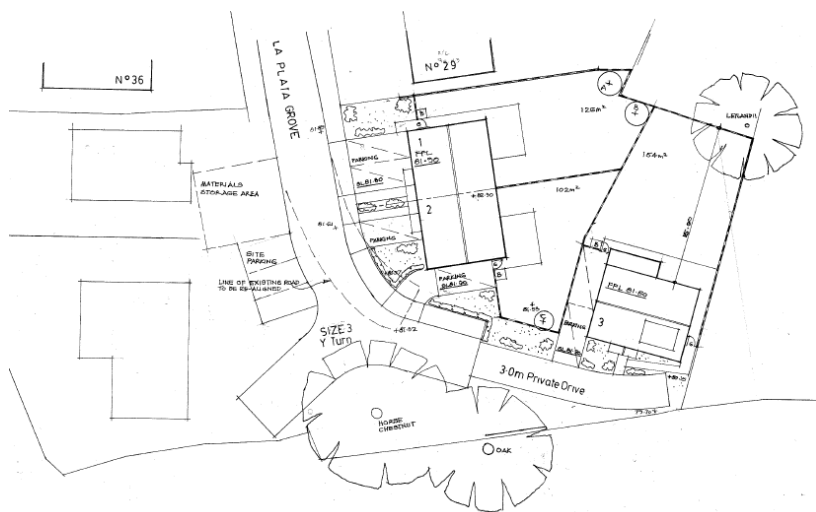

Client: Private Developer
Location: La Plata Grove, Brentwood

A small development consisting of a large detached house and semi-detached houses currently under construction and due for completion in October 2021

TCL Residential
Unit A Melville Court
Spilsby Road
Harold Hill
Romford
Essex RM3 8SB

Tel: 0208 539 7977

www.tclgroup.uk.com

